

FILED
GREENVILLE CO., S.C.
DEC 19 2 54 PM '85
DONNIE S. TANKERSLEY
R.M.C.

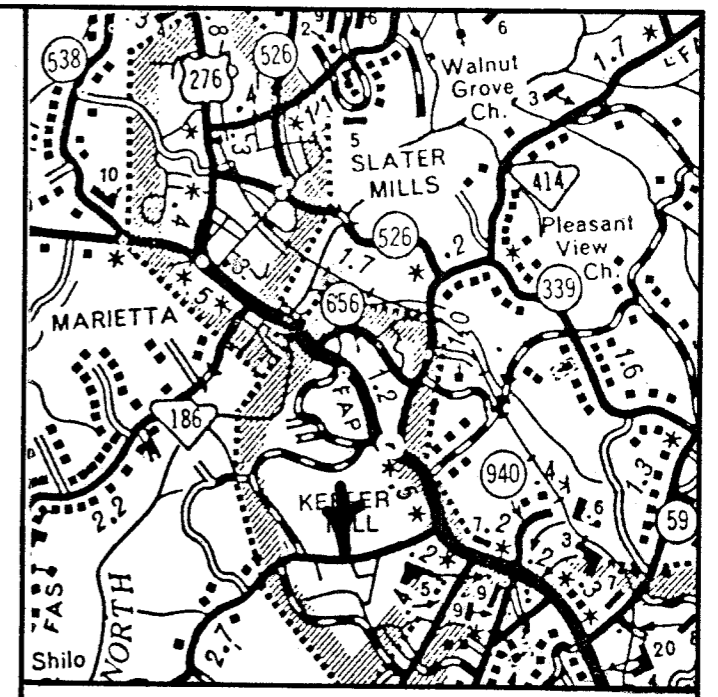

LOCATION MAP

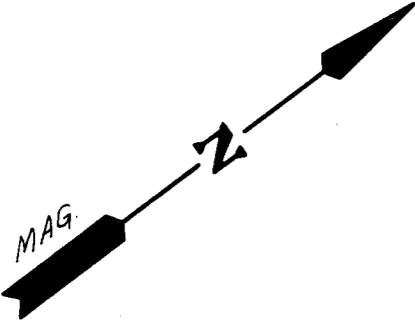

— CLIFTON L. HAWKINS —

— MASON BROWN —

— LEONARD T. LEE —

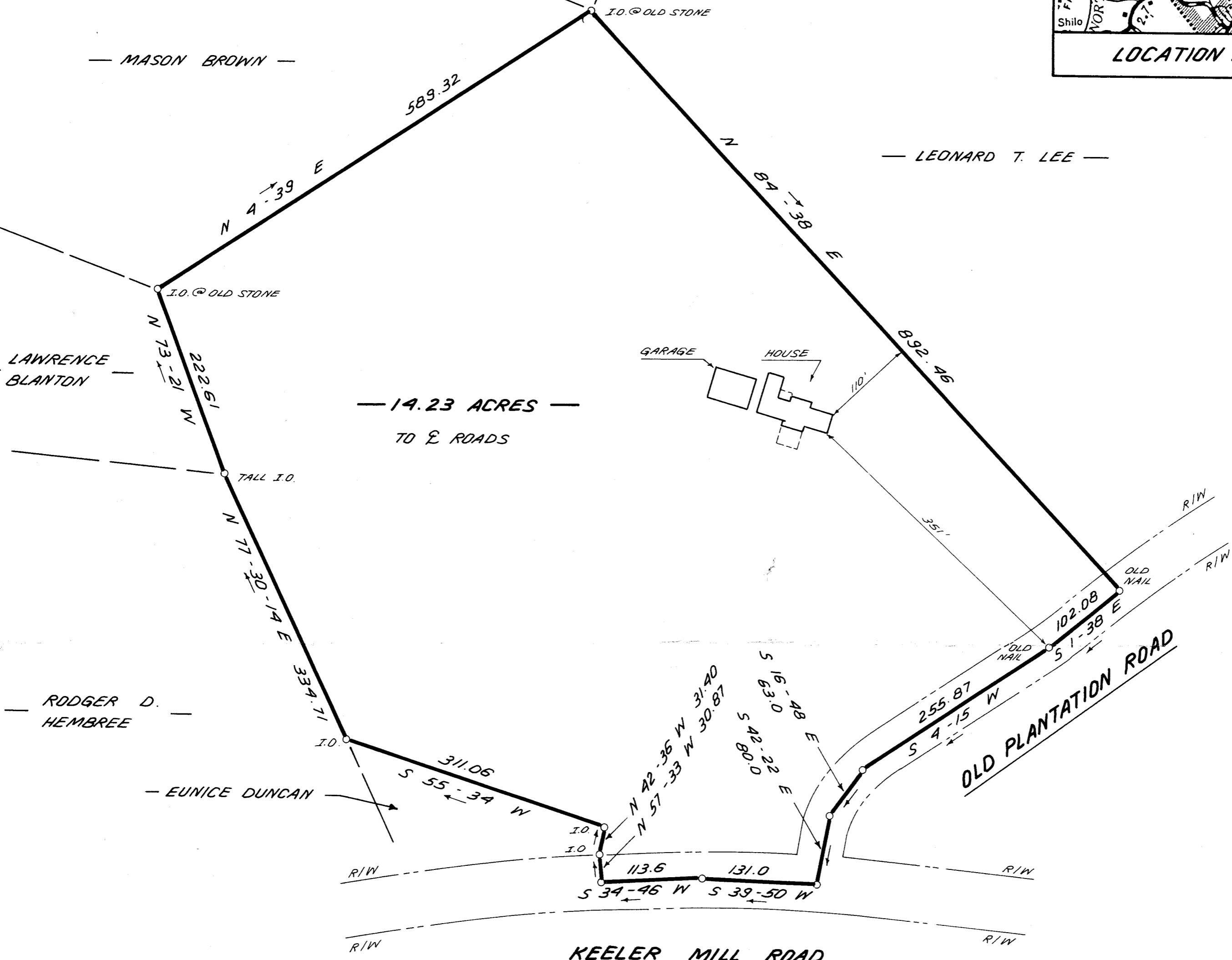

— 14.23 ACRES —
TO E ROADS

KEELER MILL ROAD

OLD PLANTATION ROAD

PROPERTY OF

LEONARD T. LEE
SHARON M. LEE

NEAR TRAVELERS REST - GREENVILLE CO.
SOUTH CAROLINA
DEC. 12, 1985

DEC 19 1985

11X-94

THIS IS TO CERTIFY THAT THE PROPERTY SHOWN ON THIS PLAT WAS SURVEYED UNDER MY DIRECT SUPERVISION. PROPERTY LINES AND IMPROVEMENTS SHOWN ARE LOCATED CORRECTLY AND THAT NO VISIBLE ENCROACHMENTS EXIST UNLESS OTHERWISE SHOWN. THIS PROPERTY IS NOT LOCATED IN A DESIGNATED FLOOD HAZARD AREA.

REFERENCE:
SEE PLAT OF PROPERTY OF
LEONARD T. LEE BY FREELAND
AND ASSOC. DRAWING # 73-36
DATED 10-23-73

SCALE: 1" = 100'

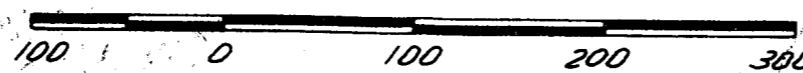

20696

WRW

W. R. WILLIAMS, JR.
ENGR./SURVEYOR, Inc.
P. E. & L. S. No. 3979
15 S. MAIN STREET
TRAVELERS REST, S. C.
29690

"I hereby certify that the ratio of precision of the field survey is 1/5000 as shown hereon and the area was determined by D-MD method of area calculation."

W. R. Williams, Jr. P. E. & L. S. No. 3979